

19,491



MAY 13, 2025

Office of County Commissioners  
PO Box 1097 Greenville, TX 75403

Oncor Electric Delivery  
Reid Tallant  
Designer  
3873 Hwy 69N  
Greenville, TX 75404

FILED FOR RECORD	
at <u>12</u>	o'clock <u>8</u> M
MAY 27 2025	
BECKY LANDRUM County Clerk, Hunt County, Tex. by 	

RE: Overhead Distribution Line Installation CR 1102 WO 28568278

Greetings,

Oncor Electric Delivery LLC., is requesting permission to do work within the county right of way along County Road 1102. We are looking to Install a single phase OH distribution line approximately 5' inside the South ROW of County Road 1102. Site location map and permit exhibit are enclosed. The permit exhibit details the proposed work. If you have any questions, please contact at any time.

Sincerely,

Reid Tallant  
Designer

15

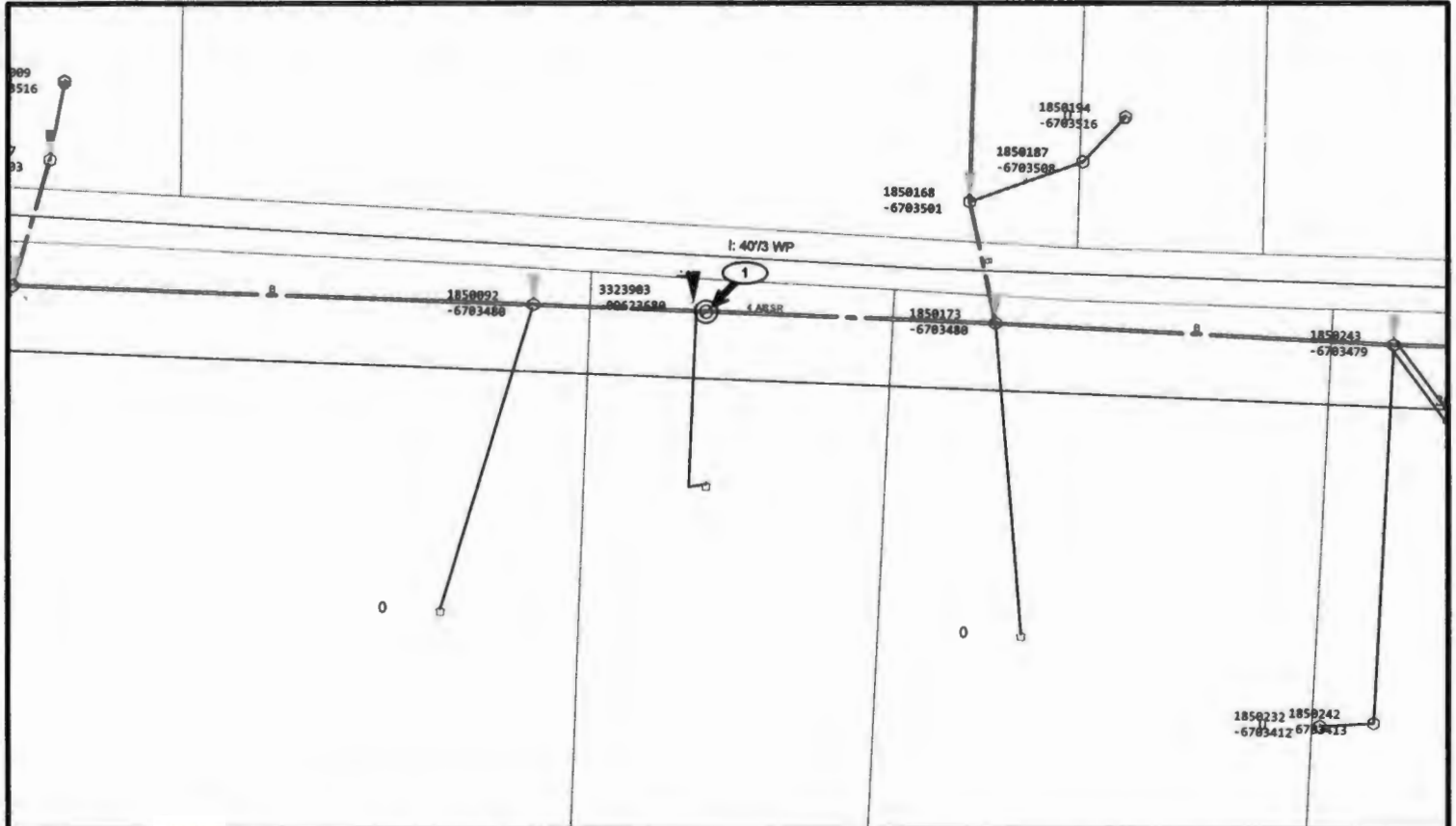

## ELECTRIC CONSTRUCTION PRINT

WO Number: **28568278-01**

Date: 2025/05/13

Description: Ronald Linares 3712 Co Rd 1102, Celeste, TX 75423

Sheet: **1** of **1**

Scale: [SCALE]

Customer: Ronald Linares 972-352-8145

Job Status: Design

Svc Ctr / Office: CEL/[OFFICE\_C]

Address: 3712 Co Rd 1102 CELESTE

Designer: REID TALLANT/UBAV

469-836-4662

Location: [LOCATION]

Project Mgr: REID TALLANT/UBAV

469-836-4662

Copyright 2018 Oncor Electric Delivery - Maps, drawings, and electronic data (products) are created for the internal purposes of Oncor Electric Delivery with no implication of suitability or fitness for the intended use of the recipient. Oncor Electric Delivery will make good faith efforts to provide products that are free from error, but does not warrant the accuracy or quality of such products. The locations shown are approximations and are not intended to show exact locations. Products provided to other parties by Oncor Electric Delivery are for the internal use of the recipient, and the recipient agrees not to duplicate or distribute the products or any portion of the products to third parties without the prior written permission of Oncor Electric Delivery. The recipient further agrees to hold harmless and indemnify Oncor Electric Delivery against all claims, costs, expenses and damages resulting from or predicated upon strict liability for personal injuries, death or or property damage, on account of any defect in the property provided hereunder.